

# THE CITY OF NAPOLEON

BUILDING & ZONING DEPARTMENT

255 W. RIVERVIEW

(419)592-4010

## Building Permit

Permit Number: BP2007-128

Page 1 of 1

Printed: 8/13/2007

### ADDRESS:

**501 Filmore St.**

### Applicant

Name: Mike & Julie Olds

Address: 501 Filmore St.

Approval Date: 8/13/2007

419-599-0317

### Owners

Name: Mr. Mike & Julie Olds

Address: 501 Filmore St.

Napoleon, OH 43545

Phone: 419-599-0317

### Contractors

#### Fees and Receipts:

Number	Description	Amount
FEE2007-440	Shed	\$5.00
<b>Total Fees:</b>		<b>\$5.00</b>
RCPT2007-355		\$5.00
<b>Total Receipts:</b>		<b>\$5.00</b>

192 sq ft building

APPLICANTS SIGNATURE: \_\_\_\_\_ DATE: \_\_\_\_\_

REMINDER: YOU MUST CALL (419)592-4010 FOR AN INSPECTION

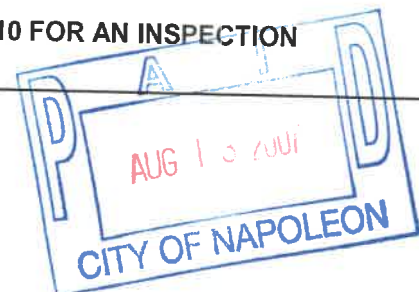



# CITY OF NAPOLEON GENERAL PERMIT APPLICATION

THIS APPLICATION IS FOR RESIDENTIAL CONSTRUCTION INCLUDING BUILDING, ELECTRICAL, PLUMBING, MECHANICAL, DEMOLITIONS, REMODELING.

DATE: 8-13 JOB LOCATION: 501 Fillmore

OWNER: Michael O'Leary PHONE: 419-599-0317

OWNER ADDRESS: 501 Fillmore CITY: Napoleon ZIP: 42545

CONTRACTOR: Self

PHONE #: 4195996317 CELL PHONE#: 4199660317 <sup>0822</sup>

CONTRACTOR LICENSED WITH THE CITY OF NAPOLEON?: YES  NO:

Is any of the above job going to be subcontracted out? Yes  No:

If yes to whom: \_\_\_\_\_

DESCRIPTION OF WORK TO BE PERFORMED: 172 sq ft Building

ESTIMATED COMPLETION DATE: \_\_\_\_\_

### PLEASE MARK THE TYPE OF WORK YOU WILL BE PERFORMING

- |  |   |
|--|---|
| <input type="checkbox"/> A/C ADD ON 1%                 | <input type="checkbox"/> REMODELING 1%            |
| <input type="checkbox"/> BOILER REPLACEMENT 1%         | <input type="checkbox"/> ROOFING 1%               |
| <input type="checkbox"/> CURBING                       | <input type="checkbox"/> SEWER REPAIRS**          |
| <input type="checkbox"/> DECKS * 1%                    | <input type="checkbox"/> SIDEWALK*                |
| <input type="checkbox"/> DRIVEWAY*                     | <input type="checkbox"/> SIDING 1%                |
| <input type="checkbox"/> ELECTRICAL SERVICE UPGRADE 1% | <input type="checkbox"/> SHED* (under 200 sq ft)  |
| <input type="checkbox"/> ELECTRICAL SERVICE NEW 1%     | <input type="checkbox"/> SHED* (over 200 sqft) 1% |
| <input type="checkbox"/> SWIMMING POOL* 1%             | <input type="checkbox"/> FENCE*                   |
| <input type="checkbox"/> FURNACE REPLACEMENT 1%        | <input type="checkbox"/> TEMP ELECTRIC 1%         |
| <input type="checkbox"/> ADDITIONS* 1%                 | <input type="checkbox"/> FURNACE NEW 1%           |
| <input type="checkbox"/> WATER TAP (size _____)        | <input type="checkbox"/> WINDOWS /DOORS 1%        |
| <input type="checkbox"/> LAWN METER 1%                 |   |
| <input type="checkbox"/> PLUMBING 1%                   |   |

### 1%- EFFECTIVE JUNE 1, 2007 BOARD OF BUILDING STANDARDS FEE

\*PLEASE INCLUDE A PICTURE SHOWING MEASUREMENTS FROM EXISTING STRUCTURES AND PROPERTY LINES. INDICATING THE TYPE OF WORK YOU WISH TO PERFORM.

\*\* IF WORK REQUIRES GOING INTO THE STREET A STREET BOND IS REQUIRED!

FOR PERMIT COSTS PLEASE FILL OUT REVERSE SIDE.



**PERMIT COST WORKSHEET**

<i><b>JOB</b></i>	<i><b>BASE FEE</b></i>	<i><b>1% BBS FEE =</b></i>	<i><b>PERMIT TOTAL</b></i>
SIDING (only) TOTAL SQ ____ X 1.00 = ____ +	\$5.00 +	1% =	
ROOFING (only) TOTAL SQ ____ X 1.00 = ____ +	\$5.00 +	1% =	
WINDOWS / DOORS(only) # ____ X 1.00 = ____ +	\$5.00 +	1% =	
ELECTRICAL # OF CIRCUITS ____ X 3.00 = ____ +	\$15.00 +	1% =	
ELECTRICAL SERVICE UPGRADE	\$15.00 +	1% =	
PLUMBING (INSIDE) replacing/ repairs	\$10.00 +	1% =	
SEWER (OUTSIDE)	\$25.00	N/A	
WATER HEATER	\$5.00 +	1% =	
SHED UNDER 200 SQ FT (over 200 see chart)	\$5.00	N/A	
FURNACE OR A/C (REPLACEMNT)	\$5.00 +	1% =	
DEMOLITION (only)	\$30.00	N/A	
SIDEWALK REPLACEMENT/ NEW	\$25.00	N/A	
DRIVEWAY	\$25.00	N/A	

ALL CONSTRUCTION, ALTERATIONS, REMODELING, SHEDS, DECKS, & FENCES NOT LISTED ABOVE IS BASED ON COST OF WORK BEING PERFORMED.

COST OF WORK \$ \_\_\_\_\_ (SEE CHART) permit fee \$ \_\_\_\_\_ +1 % = \$ \_\_\_\_\_

0.00	-	250.00	0.00	11,000.00	-	11,999.00	25.00
250.00	-	999.00	10.00	12,000.00	-	12,999.00	26.00
1,000.00	-	1,999.00	12.00	13,000.00	-	13,999.00	27.00
2,000.00	-	2,999.00	14.00	14,000.00	-	14,999.00	28.00
3,000.00	-	3,999.00	16.00	15,000.00	-	15,999.00	29.00
4,000.00	-	4,999.00	18.00	16,000.00	-	16,999.00	30.00
5,000.00	-	5,999.00	19.00	17,000.00	-	17,999.00	31.00
6,000.00	-	6,999.00	20.00	18,000.00	-	18,999.00	32.00
7,000.00	-	7,999.00	21.00	19,000.00	-	19,999.00	33.00
8,000.00	-	8,999.00	22.00	20,000.00	-	20,999.00	34.00
9,000.00	-	9,999.00	23.00	21,000.00	-	21,999.00	35.00
10,000.00	-	10,999.00	24.00	22,000.00	-	22,999.00	36.00
				Over 22,999		Please Call	

\*OTHER FEES NOT LISTED  
MAY APPLY

**TOTAL PERMIT COSTS \$** \_\_\_\_\_

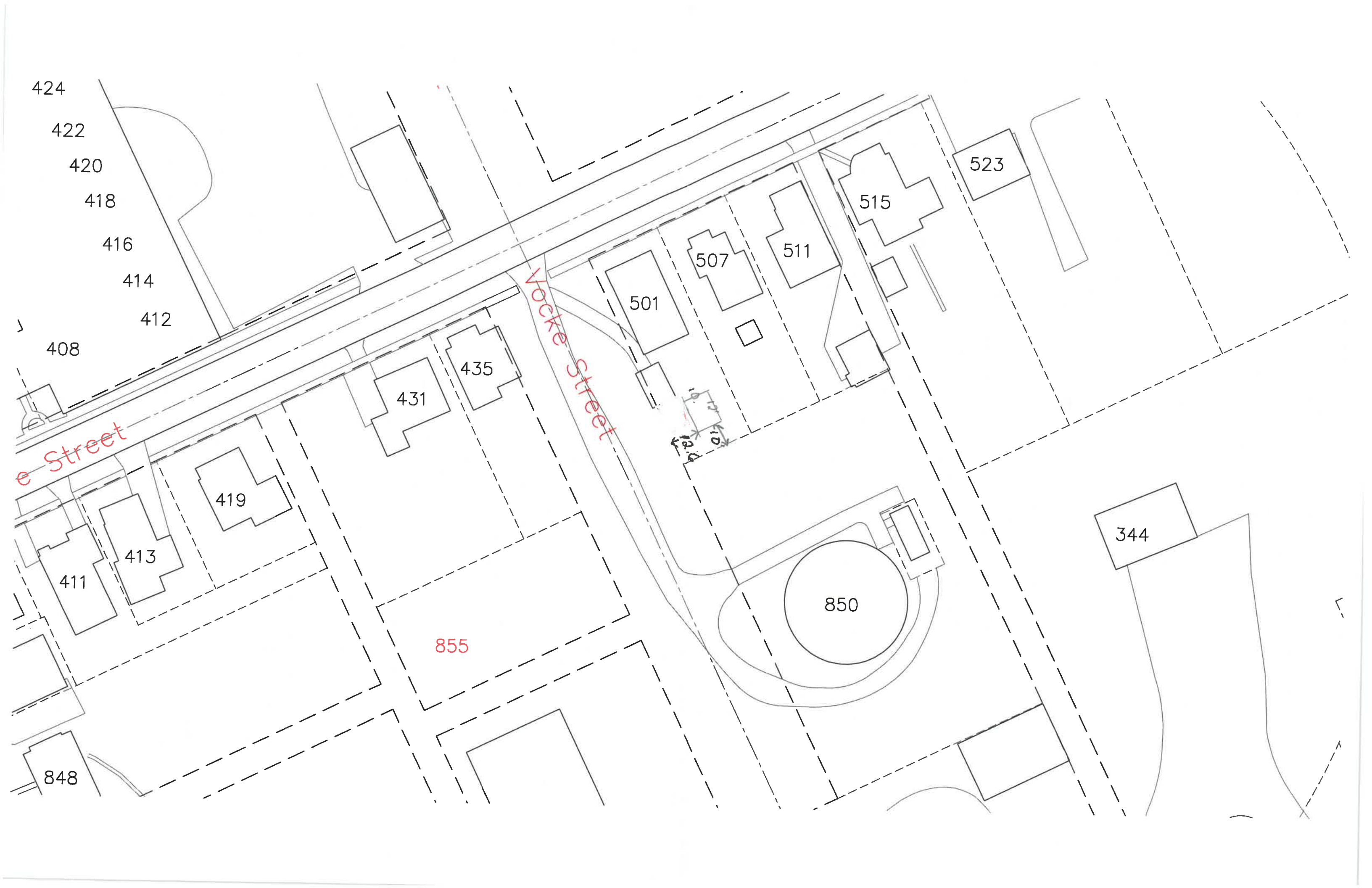

424  
422  
420  
418  
416  
414  
412  
408

e Street

Vocke Street

411

413

419

431

435

848

855

501

507

511

515

523



850

344



Dove 579 0846

# MORTGAGEES CERTIFICATE OF LOCATION

BEING PART OF THE SOUTHWEST FRACTIONAL QUARTER (¼) OF SECTION 7,  
5 NORTH, RANGE 7 EAST, LIBERTY TOWNSHIP, HENRY COUNTY, OHIO AND  
IN THE CITY OF NAPOLEON, OHIO

EAST POINTE APARTMENTS  
872-882-892 East Riverview Avenue  
Napoleon, OH 43545

FOR: **MID AM BANK AND TRUST**  
and  
**NONEMAN TRADING CO., LTD.**

MAUMEE & WESTERN RAILROAD, 100' R/W

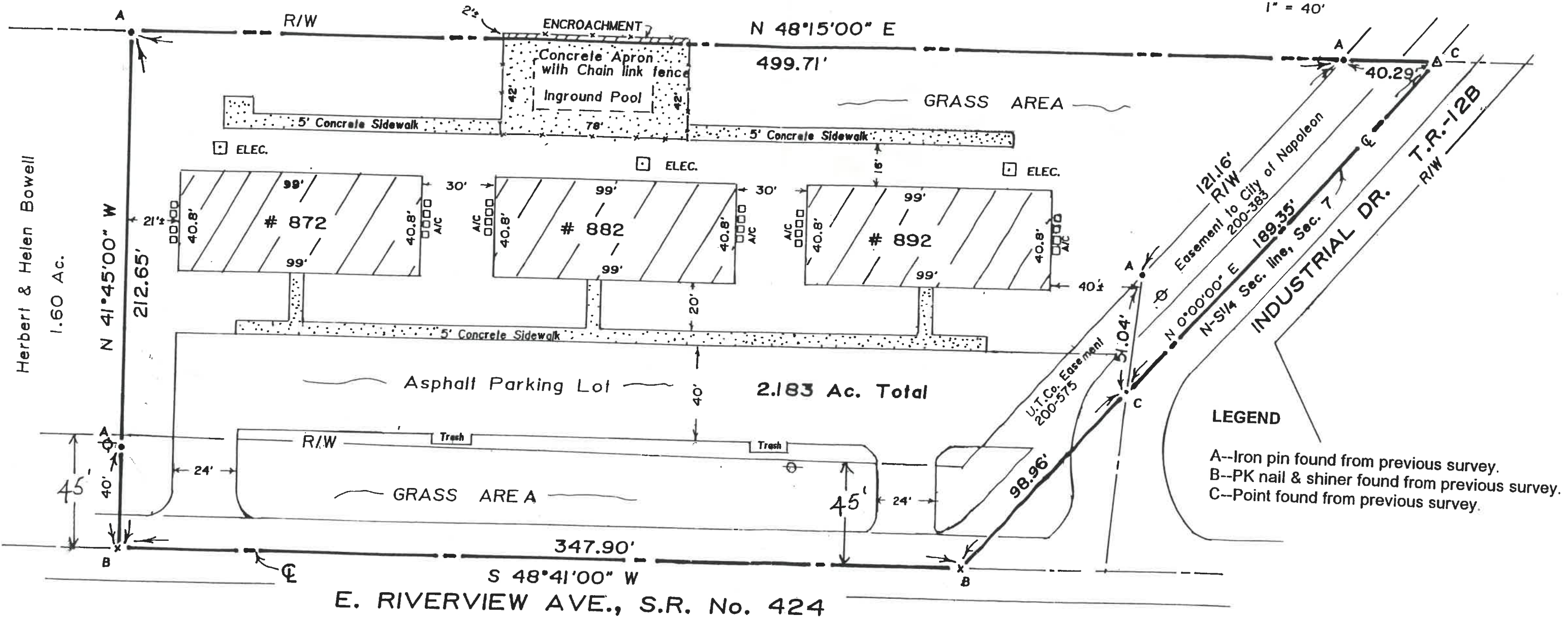
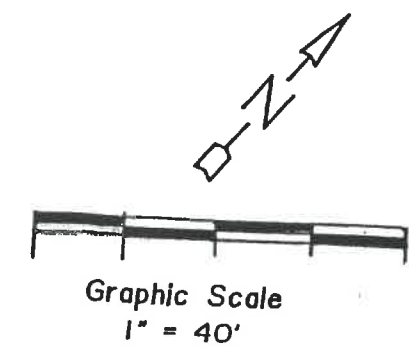

Herbert & Helen Bowell  
1.60 Ac.

**LEGEND**  
A--Iron pin found from previous survey.  
B--PK nail & shiner found from previous survey.  
C--Point found from previous survey.

Previous deed reference: Maxine Walker  
Volume 233, Page 439  
Previous survey reference: Volume 11, Page 159, Record of surveys,  
Henry County Engineer's Office  
State Highway easement: Volume 200, Page 383  
United Telephone easement: Volume 200, Page 575  
Annexation proceedings: Volume 257, Pages 712 & 728

**FLOOD NOTE**  
I hereby state that the property shown hereon does not lie in a flood hazard area. Refer to (FIRM) Flood Insurance Rate Map) Community panel number 390266 0005 D for the City of Napoleon, Henry County, Ohio.  
Dated: November 2, 1995

I hereby certify this location certificate and survey to be correct as per existing deeds and survey records.  
*Paul J. Westhoven*  
Paul J. Westhoven  
Registered Surveyor No. 5602  
September 25, 2000  
Survey No. 7083-H-CN-9-28-00

